

Recipient name and address information should not to extend past red dashed vertical lines

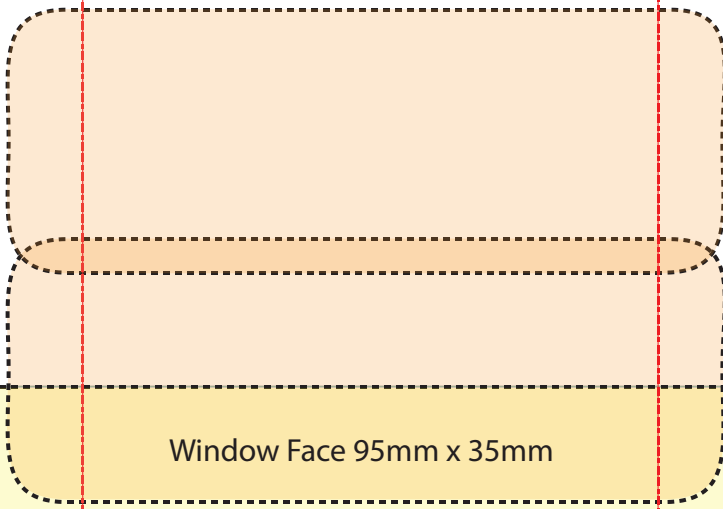

Recipient name and address to fit within an orange box, also allowing room for the DPID barcode ( if required ).

Maximum 5 lines of name and address information if including a barcode, and up to 6 lines without a barcode.

Address box can be located anywhere in orange tint.

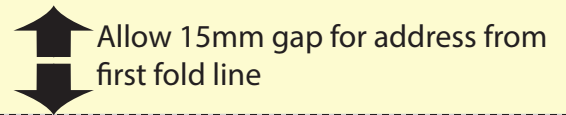
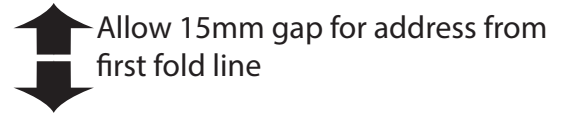

Fold anywhere in yellow tint

Window Face 95mm x 35mm

Gap between 1st & 2nd fold normally 108mm, but can be adjusted down to 100mm

Fold anywhere in yellow tint